

Partita a-minor

for Solo Flute

BWV 1013

Edited by G.Schoenen

J.S.Bach (1685 - 1750)

Allemande

♩ = 80

3

5

7

9

11

13

15

17

42

44

47

Partita a-minor

for Solo Flute

BWV 1013

Edited by G.Schoenen

J.S.Bach (1685 - 1750)

Corrente

$\text{♩} = 90$

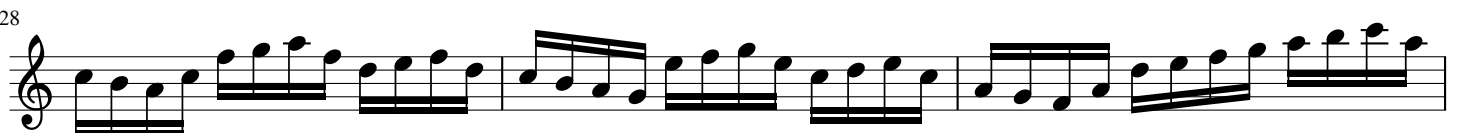
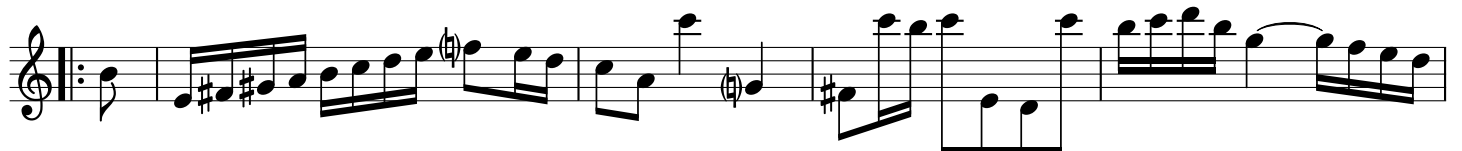
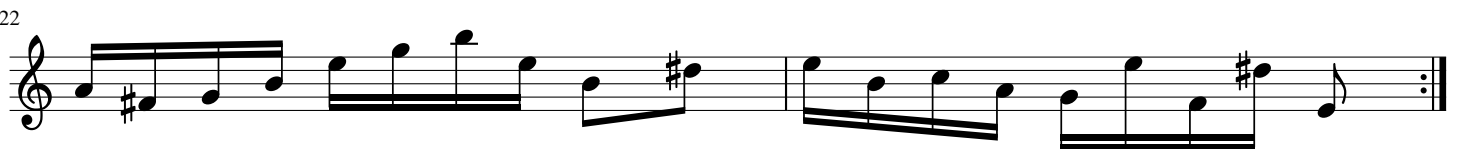
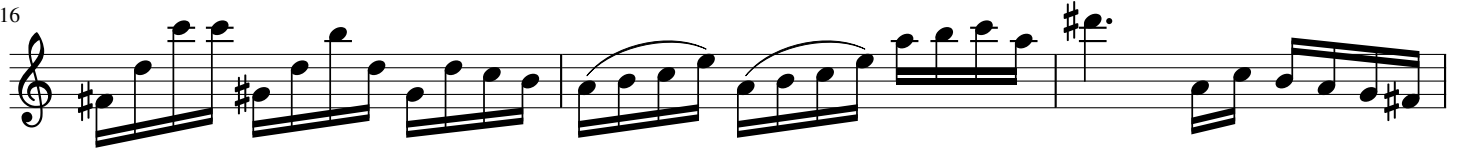
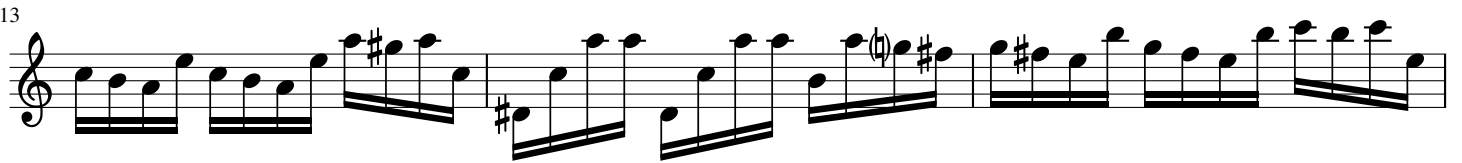

31

34

37

40

43

46

49

52

55

58

61

Partita a-minor

for Solo Flute

BWV 1013

Edited by G.Schoenen

J.S.Bach (1685 - 1750)

Sarabande

$\text{♩} = 100$

2

8

14

18

24

29

35

41

45

Partita a-minor

for Solo Flute

BWV 1013

Edited by G.Schoenen

J.S.Bach (1685 - 1750)

Bourée Angloise

$\text{♩} = 90$

51

58

64

70

